Vmag™

ALL STACKED • ALL NATURAL

VOLUPTUOUS.COM

JULY 2016

Voluptuous®

THE SCORE GROUP®

ALEXYA 36F

JENNICA LYNN 34M

MICKY BELLS GROWS BIGGER

ANNUAL AWARDS ISSUE

VANESSA Y. BUSTIER & HAIRIER THAN EVER

CASEY DELUXE SHE'S EIGHT MONTHS PREGGO

XXX ANAL & TIT SEX

FOUR STACKED NEW DISCOVERIES

MONICA 34F

ALLIE 34H

LILA 36JJ

DANNI 36EEE

LIZA 36JJJ

HARDCORE EDITION

SALE TO MINORS PROHIBITED

V-mag™
JULY 2016

CONTENTS

VOLUME 23, NUMBER 3

DEPARTMENTS

5 **V-MAIL**
Readers chime in on the 2015 *V-mag* awards, Joana and Juliana Simms.

36 **V-SPOT**
A look at how the naturals did in the 2015 *SCORE* Awards. Plus, bra winners.

52 **INTERVIEW: DANNI LYNNE**
Meet this super-stacked newcomer who has firm EEE-cups. Photos & interview.

PICTORIALS

10 LIZA BIGGS XXX

20 LILA PAYNE

28 JENNICA LYNN

37 CASEY DELUXE

44 ALEXYA

61 MONICA LOVE

68 VANESSA Y.

76 MICKY BELLS

88 ALLIE PEARSON XXX

10 ***LIZA BIGGS***
That cock is about to fuck her ass-hole. And you're wondering why she won XXX Performer of the Year?

NOTICE: THIS IS ADULT MATERIAL
All of the performers/models, and all of the characters that they portray, were over 18 years of age at the time of the photography. The content is inappropriate for minors and appropriate care should be taken to ensure that it is not viewed by anyone under 18 years of age.

Voluptuous (ISSN #1087-7657) is published bi-monthly, for a total of 6 issues per year. Subscriptions (6 issues): $39.95 per year in the USA and $65.95 (U.S. funds only) in Canada. Published by The SCORE Group, 1629 N.W. 84 Ave, Miami, FL 33126. Periodicals Postage paid at Miami, FL and additional mailing offices. POSTMASTER: Please send address changes to: Voluptuous, 1629 N.W. 84 Avenue, Miami, FL 33126.

2015'S TOP GIRLS PLUS FOUR BIG DEBUTS

VANESSA Y. PG 68

ALEXYA PG 44

JENNICA LYNN
Plump tits, plump pussy, greatest ever?
PAGE 28

MICKY BELLS PG 76

ALLIE PEARSON PG 88

LILA PAYNE PG 20

DANNI LYNNE PG 52

CASEY DELUXE PG 37

MONICA LOVE PG 61

SANDRA MILKA
Newcomer's first XXX in the MAY '16 ISSUE

VOLUPTUOUS

subscribers can now add a **XXX bonus DVD** to their subscriptions. You get a DVD packaged with each issue!

IT'S THE PERFECT JACK PACK AT AN ABSOLUTELY INCREDIBLE PRICE!

Get 6 ISSUES of Voluptuous
PLUS 6 BONUS XXX DVDs
FOR ONLY $49.95!

Or get 6 ISSUES of the magazine only for just $39.95

TOLL-FREE U.S. & CANADA 1•800•421•0760 EVERYWHERE ELSE +01•305•662•5959 24-HOUR, 7-DAY FAX 1•305•662•5952

MAIL TO: The SCORE Group (Dept. VO0716), 1629 N.W. 84 Avenue, Miami, FL 33126 USA

❑ **SEND ME 6 ISSUES OF *VOLUPTUOUS* WITH XXX DVD: $49.95/C$65.95/£31.95/€ 45.95**

❑ **SEND ME 6 ISSUES OF *VOLUPTUOUS* ONLY: $39.95/C$52.95/£25.95/€ 36.95**

Allow 4-to-8 weeks for delivery of first issue. All magazines will arrive in a discreet envelope to protect your privacy. By signing below, you certify that you are at least 18 years old. We accept payment in cash (£, €, C$ or US $ Bank Notes), American Express Travelers checks denominated in US funds or checks from a Canadian bank denominated in US $ (Canada Only.). All other countries: DVD Subscription $139.95/Magazine subscription $109.95. U.S. credit card orders must provide exact billing address if different from mailing address. New and current subscribers to *Voluptuous* will automatically save 15% off all DVDs and Magazines available in *Voluptuous*. This discount applies to SCORE Group products only, to be deducted prior to the addition of any S&H charges where applicable. Plus, new and current U.S. subscribers receive FREE S&H on all SCORE Group DVDs for the length of your subscription. *No discounts on magazine subscriptions. Some additional restrictions may apply. **15% discount available to U.S., Canada, U.K. & Mexico subscribers only. Offer expires August 10, 2016.**

➤ **PLEASE INDICATE:** ❑ *NEW* ❑ *RENEWAL* *All special offers mentioned above are non-transferable and are applicable as long as your *Voluptuous* subscription remains current. Discounts and free shipping offers cannot be combined with any other discount offers and may be revoked at any time at the sole discretion of *Voluptuous* and/or The SCORE Group. Current subscribers who wish to switch to a DVD Bonus subscription will receive a dollar amount credit for undeliverable issues that may be applied towards the new subscription.

➤ **PAYMENT METHOD:** ❑ Cash ❑ M/C/Eurocard/Access/Sirrus ❑ VISA/Plus ❑ AMEX ❑ Discover/Novus ❑ Maestro ❑ JCB ❑ Diners Club ❑ Union Pay

Card#_____ Exp._____ Security code_____ Amex Security code_____ Name_____ Age_____

Address_____ City_____ State_____ Zip/Post code_____

Country_____ Email_____ Signature_____

VO0716

CREDIT CARD ORDERS WILL NOT BE PROCESSED WITHOUT A SIGNATURE

SEND YOUR LETTERS TO:
V-Mail, 1629 N.W. 84th Ave.,
Miami, Florida 33126 USA
Fax: 305-662-8922
EMAIL: VOLUPTUOUS@SCOREGROUP.COM

HE WANTS TO SEE MORE BBWS AND FEWER BIKINIS

Dear *Voluptuous*,

Here's my ballot for the 2015 *Voluptuous* Magazine Awards (I'd rather not write "*V-Mag*." I never liked that phrase. The full word "voluptuous" is classy, sexy, erotic and mysterious. *V-mag* sounds cheap, like a cartoon, something for children.

Newcomer of the Year: Alexya.

XXX Performer of the Year: Anastasia.

Plumper of the Year: Vanessa Del.

Model of the Year: Cat Bangles.

There weren't really any standouts last year. But my biggest complaint is that there are not enough large women in the magazine. Too many blah, practically thin women. Yes, they may have average-sized breasts, but few are really voluptuous. With the demise of *XL Girls* (no more subscriptions, not published monthly), I hope you can move more XL Girls back into *Voluptuous* magazine where they belong.

Keep featuring pregnant women.

P-Chan: The Japanese predilection for covering the vagina is too much to bear. Maybe you could pose her better, more erotically. No more bikinis; they're rarely sexy. Show her in tight tops, bras, bending over, dangling, etc. Too many shots of her are just redundant, boring frontal shots.

Alexya: More, please. Romania always pleases. Must be something in the water there. (More likely the post-Soviet economy and corruption). Check out the centerfold of her in Feb./March 2016. That's the kind of pose, outfit, photography and face we need to see.–Name withheld, via email, Washington, D.C.

Dear Reader: Reports of XL Girls' *demise are exaggerated. It's now published less frequently*.

WE HAVE A THING FOR BUSTY GIRLS NAMED LYNN

Dear *Voluptuous*,

Keep the Lynns (and Linns) coming. First there were Amber Lynn and Ginger Lynn. Later there were Carrie Lynn, Gina Lynn, Tiana Lynn and Alyssa Lynn. Then there was perhaps the most-beautiful woman to ever walk the earth, Jenica Lynn. And now you've done it again and given us Larissa Linn, who's giving Jennica a run for her money. No question that Larissa should win Newcomer of the Year. She's got everything: hair, face, eyes, bod, and that delicious pussy is the perfect icing on the perfect cake.

XXX Performer of the Year was a little more difficult. I'm partial to Felicia Clover, and the idea of a reader's wife like Cameron Skye coming to the studio to fuck is a total turn-on. But Angel DeLuca taking two cocks in *Double Stuffed Plumpers 3* clinches it for me. Never have I seen a classier girl doing

Angel DeLuca looked classy taking two cocks in *Double Stuffed Plumpers 3*. Did Jennica repeat as top plumper?

Cat Bangles is a BBW who loves showing off her sexy, fuckable body.

such dirty and filthy smut and making it look like high art or Shakespeare.

Plumper of the Year gave me another tough decision. As much as I wanted Jennica to win two years in a row, my vote went to Emilia Boshe. Her boobs are the best ever, and she's got a face I could fall in love with. The real deal-breaker for Jennica was Emilia's choice to do hardcore. When are you guys gonna get Jennica to do that?

Model of the Year stumped me. I wanted to vote for all the girls. But, Barbara Angel is so fucking cute, I can't stand it. And it doesn't hurt that she reminds me of Kristin Davis, my favorite *Sex And The City* star. So she gets my vote.–D.H., Towson, Maryland

HOW TO SPEND ALONE TIME WITH SIRI AND LANA IVANS

Dear *Voluptuous*,

No other *V-mag* model can make me jack my dick like Siri can. After I saw her for the first time, I could not stop thinking of her.

I would love to see her in a solo DVD. If you have the DVDs of her, please send me the numbers. If you have any X-Rated DVDs of Lana Ivans, send me that number, too.

I only like X-Rated DVDs because it makes me feel that I am with them alone.–J.S., Chicago, Illinois

Dear J.S.: Siri's only solo scene is in the members area of Scoreland.com *and has not been released on DVD. Same for Lana, who has several solo scenes at* SCORELAND. *Sorry, these girls love to fuck.*

A GREAT ISSUE & A GREAT YEAR FOR NEWCOMERS

Dear *Voluptuous*,

If every issue was as good as the Feb./March '16 issue, I would be a subscriber. An issue cannot possibly get much better.

Newcomer of the Year: Samantha Lily. I did not realize how good 2015 was for newcomers until seeing the candidates. All of them are worthy, and I would say 2015 was your second-best year for newcomers ever. It came down to Samantha or Alexya. Flip of the coin and it was Samantha.

XXX Performer of the Year: Maserati. Even this category was stacked with great candidates. However, nobody

It's rare that you get to see Siri all by herself. She usually enjoys a fuck partner.

Vmag JULY 2016 ™

PUBLISHED BY THE SCORE GROUP

JOHN FOX *president & CEO*
DAVE ROSENBAUM *editor*
VANESSA VILCA *art director*
ELLIOT JAMES *associate editor*

PRODUCTION

MICHAEL FEDERICI
print operations manager

ANDRES BASTIDAS
network systems manager

CUSTOMER SERVICE AND SUBSCRIPTIONS

For inquiries regarding existing *VOLUPTUOUS* subscriptions, please write to:
***VOLUPTUOUS* Customer Service**
1629 N.W. 84th Avenue, Miami, FL 33126 USA
For 24-Hour Credit Card Orders:
Phone: 305-662-5959 Fax: 305-662-5952
Email: cservice@scoregroup.com

CIRCULATION

BOB CERMAK *N.A. circulation manager*
Email: bcermak2001@verizon.net

NORTH AMERICAN DISTRIBUTION

CURTIS CIRCULATION COMPANY
730 River Road
New Milford, NJ 07646-3048 USA
Phone: 201-634-7400 Fax: 201-634-7499

CHRIS REARDON *account executive*

DEBBIE WHELAN *international sales*

UK EDITION

COMAG
Tavistock Road, West Drayton,
Middlesex, UB7 7QE UK
Phone: 01895 433600 Fax: 01895 433602

ROBERT SMITH *account manager*

The records required by 18 USC 2257 and associated regulations with respect to this product (and all graphical materials associated therewith) are kept at the office of the Publisher at the following location: Custodian of Records,The SCORE Group, a division of Quad Int'l., Incorporated, 1629 N.W. 84th Avenue, Miami, FL 33126 USA.

Retail price: USA: $9.99; Canada: $10.99; UK: £5.99. Bonus Edition: USA: $13.99; Canada: $15.99. July 2016. Vol. 23, No. 3 (on-sale May 10, 2016). © 2016 by The *SCORE* Group and Quad Int'l., Incorporated, all rights reserved. Republishing in whole or in part, including, but not limited to, any electronic media, is expressly forbidden except with written permission of The *SCORE* Group. *Naughty Neighbors*®, *Leg Sex*®, *40Something*®, *Voluptuous*® and *SCORE*® are registered trademarks of The *SCORE* Group and Quad Int'l., Incorporated. All persons depicted herein were at least 18 years of age at the time of the photography. Editorial Office: 1629 N.W. 84 Ave., Miami, FL 33126. Publisher disclaims all responsibility to return unsolicited material, and all rights in materials published vest in The *SCORE* Group and Voluptuous. Letters are assumed to be for publication, unless otherwise endorsed, and may be edited. This periodical is sold subject to the following conditions: it shall not be lent, resold, hired out or otherwise disposed of in a mutilated condition or in an unauthorized cover by way of Trade, except at the full retail price, or affixed to or as a part of any publication or advertising, literary or pictorial matter whatsoever, without the expressed written consent of the publisher. Any similarity between an individual person or people depicted in the fiction or artwork in this magazine and any real person or people is purely coincidental and is not intended as a representation of any particular individual or class of people. **PRINTED IN CANADA**

Samantha Lily debuted in one of our greatest years for newcomers.

does it better than Maserati, and I hope this is her year.

Plumper of the Year: Alaura Grey. It came down to Alaura, Emilia and Vanessa. Alaura won it with the smile.

Model of the Year: Hitomi. It was difficult to not go with Maserati, but the Natural Wonder from Japan won out with her gravity-defying boobs. –J.G.P., Toronto, Ontario, via email

Dear J.G.P.: Thanks for voting. The winners are announced in this issue!

BEFORE WE GET TO THE AWARDS, ONE MORE BALLOT

Dear *Voluptuous*,

2015 Newcomer of the Year: Juliana Simms. Juliana has a beautiful face that compliments her figure.

Plumper of the Year: Renee Ross. What better way to celebrate her return to *V-mag* than to award her. Maybe it will remind her that she has fans and will do more photo shoots.

XXX Performer of the Year: Emilia Boshe. Emilia is so pretty, she doesn't need to do hardcore scenes. She is solidly built in all the right places.

Model of the Year: Vanessa Y. I love when women return to modeling. Often, they look better than the last time we saw them. It's like catching up with a good friend. Vanessa gets better as time goes by.–R.J., Sunnyvale, California, via email

WHAT'S HE DOING WITH THE REST OF THE COLLECTION?

Dear *Voluptuous*,

I was sorting through my huge collection of SCORE Group magazines to pick out my 10 favorites to keep. My No. 1 keeper is the August 2014 *Voluptuous* because it's one of the rare issues in which every model from cover to cover is intensely exciting.

I have a literally hard time picking one or two favorites. I guess if I had to single out favorites, the best solo layout is Rene Love's because her ass is just as thrilling as her tits. And Dani Moore's layout with two cocks is tremendous. But every girl is wonderful, and I am very happy to keep this issue permanently.–R.N., New Jersey

DOUBLE ISSUES OF *V-MAG*? WE'LL SEE ABOUT THAT

Dear *Voluptuous*,

I loved the 10 pictorials in the Dec. '15 *V-mag*. I really loved seeing seven gorgeous babes in those hot solo pictorials. The three babes doing hardcore XXX were looking damn sexy.

I was in great disappointment to hear that *V-mag* will only be published six times per year. If *V-mag* only gets published six times a year, wouldn't it be awesome if the issues were 140 pages? I'm probably asking for a lot, For now, I'll keep dreaming of a *V-mag*

Emilia Boshe is a natural work of art even without painted tits.

THE OFFICIAL SEX TOY OF Voluptuous®

ATTENTION:

Vmag™ SUBSCRIBERS ARE YOU MOVING? TELL US QUICKLY!

The U.S. Post Office only forwards periodicals-rate mail for 60 days, so we must have your new address within three weeks of your move to guarantee that you'll get all your issues. We cannot be held responsible for non-delivery of issues due to your address change.

MAIL TO:
Voluptuous Change of Address
1629 N.W. 84 Avenue
Miami, FL 33126 USA
Please include your mailing label or a legible copy.
email: cservice@scoregroup.com

WE PAY FINDER'S FEES

MODELS WANTED

VISIT US ONLINE AT
BeAScoreModel.com

We're looking for busty women, 18 years of age and older, to photograph at our studio in Miami, Florida. Models are featured in *Voluptuous* or *XL Girls*, receive generous compensation and get all the perks that come with being an erotic model. If you have what it takes and want to live the fantasy, talk to the SCORE Group's studio manager today and find out about this exciting opportunity. Call Tushna toll free in the U.S. and Canada at 1-877-726-7335, extension 236.

SCAN CODE WITH YOUR PHONE TO FIND OUT MORE ABOUT MODELING FOR US!

SEND US YOUR TEST SHOTS TODAY*

Send a minimum of four photographs: fully nude head-to-toe front, side profile and back, and one nude from the waist up, along with the model's name, age, address and phone/email contact information.
Mail: Director of Photography, The SCORE Group, 1629 N.W. 84th Ave., Miami, FL 33126.
Email: Four JPEG photos, shot in the same way as above, and model's contact information can be emailed to: model@scoregroup.com.

*All submitted test shot photos are used strictly for evaluation purposes and would never be published without the model's written consent.

PARTY&PLAY ON WORLD FAMOUS SOUTH BEACH!

The SCORE Studio is located in one of the most glamorous vacation locations in the world, within miles of Miami's gorgeous beaches and thrilling South Beach nightlife.

issue with eight or nine solo pictorials and three or four XXX pictorials.
–Name withheld via email

JULIANA SIMMS & JOANA: HEAD-TO-HEAD, TIT-TO-TIT

Dear *Voluptuous*,

Here's something I used to do with *SCORE*: compare two models who I thought would be interesting matchups. So enjoy this Romanian showdown of Joana, the legendary veteran, vs. Juliana Simms, the rising star.

continued on page 85

Juliana Simms (above) and Joana (below): Romanian goddesses.

Vmag™ MASTER ORDER FORM

MANY RELEASES NOW AVAILABLE ON BLU-RAY

VOLUPTUOUS XTRA 17 ..... $39.95/$44.95 BLU-RAY
❑ REGION-FREE DVD 2-DISC SET (PIX687D) ❑ BLU-RAY 2-DISC SET (PIX687B)
Ten V-Girls in XXX action. Features JJJ-cup newcomer Liza Biggs in her first hardcore scene, plus Cat Bangles, Alana Lace, Elle Flynn, Olivia Jackson and Barbara Angel.

ALL STACKED, ALL NATURAL 5 NEW $39.95/$44.95 BLU-RAY
❑ REGION-FREE DVD 2-DISC SET (VD308D) ❑ BLU-RAY 2-DISC SET (VD308B)
Features newcomers P-Chan, Kate Marie and Alexya in their first *Voluptuous* movies. Twenty-four girls, including bustier-than-ever Krystal Swift.

READY FOR STUFFING 2 ..... $39.95/$44.95 BLU-RAY
❑ REGION-FREE DVD 3-DISC SET (VD305D) ❑ BLU-RAY 3-DISC SET (VD305B)
Thirty naturally stacked girls on three discs. Features Jennica Lynn, Renee Ross, Samantha 38G, Kamille Amora, Dors Feline, Micky Bells, Sarah Rae and more.

FAST DELIVERY 2-3 DAYS IN THE US & 5-10 TO MOST INTERNATIONAL LOCATIONS!

XL GIRLS ON LOCATION $39.95
❑ REGION-FREE DVD 2-DISC SET (VD280D)
❑ BLU-RAY DISC 2-DISC SET (VD280B) $44.95

SCORE ON LOCATION $39.95
❑ REGION-FREE DVD 2-DISC SET (VD278D)
❑ BLU-RAY DISC 2-DISC SET (VD278B) $44.95

BAD GIRL HITOMI $29.95
❑ REGION-FREE DVD (VD302D)
❑ BLU-RAY DISC (VD302B) $34.95

PREGGOS & MILKERS 2 ..... $39.95
❑ REGION-FREE DVD (PIX728D)
❑ BLU-RAY DISC (PIX728B) $44.95

GREATEST BIG BUST DVD EVER 4 .... $49.95
❑ REGION-FREE DVD 4-DISC SET (VD292D)
❑ BLU-RAY DISC 4-DISC SET (VD292B) ... $79.95

FUCKIN' NATURALS 2 ..... $39.95
❑ REGION-FREE DVD (PIX637D)

ALL STACKED, ALL NATURAL 3 ..... $39.95
❑ REGION-FREE DVD VD284D)
❑ BLU-RAY DISC (VD284B) $44.95

VOLUPTUOUS BLACK LABEL $39.95
❑ REGION-FREE DVD (PIX638D)

FULL FIGURED FOXES 3 ..... $39.95
❑ REGION-FREE DVD (VD276D)

TITS & TUGS 9 ..... $29.95
❑ REGION-FREE DVD 2-DISC SET (PIX562D)

TITS ON TOP 2 ..... $39.95
❑ REGION-FREE DVD 3-DISC SET (PIX582D)

JENNICA LYNN $39.95
❑ REGION-FREE DVD (VD285D)
❑ BLU-RAY DISC (VD285B) $44.95

XL TOP GUNS $39.95
❑ REGION-FREE DVD 3-DISC SET (PIX665D)

ALL STACKED, ALL NATURAL 2 ..... $29.95
❑ REGION-FREE DVD (VD250D)

SCORE'S TOP GUNS NEW $39.95
❑ REGION-FREE DVD (VD304D)
❑ BLU-RAY DISC (VD304B) $44.95

MAMMARY MAMBO $39.95
❑ REGION-FREE DVD (PIX501D)
❑ BLU-RAY DISC (PIX501B) $44.95

VOLUPTUOUS XTRA 16 ..... $39.95
❑ REGION-FREE DVD (PIX664D)
❑ BLU-RAY DISC (PIX664B) $44.95

THICK CHICKS ON DICKS ANAL $39.95
❑ REGION-FREE DVD 2-DISC SET (PIX605D)

LARGE LOVIN' 4 ..... $39.95
❑ REGION-FREE DVD 3-DISC SET (PIX639D)

DOUBLE-STUFFED PLUMPERS 2 ..... $39.95
❑ REGION-FREE DVD (PIX614D)

DOUBLE-STUFFED PLUMPERS 3 ..... $39.95
❑ REGION-FREE DVD 2-DISC SET (PIX675D)
❑ BLU-RAY DISC 2-DISC SET (PIX675B) $44.95

VOLUPTUOUS XTRA 15 ..... $39.95
❑ REGION-FREE DVD (PIX612D)

SCORE XTRA 14 ..... $39.95
❑ REGION-FREE DVD 2-DISC SET (PIX630D)

SCORE Jack Aids

❑ FLESHLIGHT FLIGHT - FL105 ..... $59.95
❑ MINI HEAD TEAZER - PD103 ..... $34.95
❑ EXTREME PEEK A BOO PUSSY - PD109 ..... $49.95
❑ FUCK ME SILLY ASS - PD102 ..... $349.95
❑ TOP GAUGE PUMP - CE105 ..... $59.95
❑ FUCK MY BIG FAT TITTIES - PD105 ..... $399.95
❑ BAD GIRL VIBRATING ASS - PD106 ..... $99.95
❑ X30 HERCULES BATHMATE - BM200 ..... $169.95
❑ SILICONE PROSTATE MASSAGER - PD270223 .. $29.95
❑ VENERA SPLAT MAT - SM01 ..... $69.95
❑ KARINA HART SPLAT MAT - SM03 ..... $69.95
❑ KALI WEST SPLAT MAT - SM04 ..... $69.95
❑ MICHELLE MAY SPLAT MAT - SM05 ..... $69.95
❑ SHERIDAN LOVE SPLAT MAT - SM08 ..... $69.95

International Currency Conversion Chart

US $	Canadian $	U.K. £	EU €
$99.95	C$139.95	£67.95	€92.95
$59.95	C$83.95	£40.95	€55.95
$44.95	C$62.95	£30.95	€41.95
$49.95	C$69.95	£33.95	€45.95
$39.95	C$55.95	£26.95	€36.95
$29.95	C$41.95	£19.95	€27.95
$19.95	C$27.95	£13.95	€18.95

THE BREAST OF XL GIRLS 2 ..... $49.95
❑ REGION-FREE DVD 4-DISC SET (PIX575D)

VOLUPTUOUS XTRA 14 ..... $29.95
❑ REGION-FREE DVD 2-DISC SET (PIX546D)

CHUBBY & FUCKED 2 ..... $39.95
❑ REGION-FREE DVD 2-DISC SET (PIX617D)

CHESTY PREGGOS 2 ..... $19.95
❑ REGION-FREE DVD (PIX447D)

THICK CHICKS ON DICKS ANAL 2 .... $39.95
❑ REGION-FREE DVD (PIX673D)
❑ BLU-RAY DISC (PIX673B) $44.95

PREGGOS & MILKERS $39.95
❑ REGION-FREE DVD 2-DISC SET (PIX581D)

ALL STACKED, ALL NATURAL 4 ..... $39.95
❑ REGION-FREE DVD 2-DISC SET (VD298D)
❑ BLU-RAY DISC 2-DISC SET (VD298B) ... $44.95

LARGE LOVIN' 3 ..... $29.95
❑ REGION-FREE DVD 2-DISC SET (PIX588D)

BUSTY RIDING ACADEMY $19.95
❑ REGION-FREE DVD (PIX400D)
❑ BLU-RAY DISC (PIX400B) $24.95

HEAVY HANGERS $39.95
❑ REGION-FREE DVD 4-DISC SET (VD291D)
❑ BLU-RAY DISC 4-DISC SET (VD291B) ... $49.95

TOLL-FREE 1-800-421-0760 www.eBoobStore.com
WORLDWIDE +01-305-662-5959 FAX 1-305-662-5952 MAIL: The SCORE Group, Dept. VO0716, 1629 N.W. 84 Avenue, Miami, FL 33126 USA

❑ **I'm a SCORE Group subscriber and I get 15% discount on my DVD order.** Customer ID# _____

Shipping & Handling **U.S.:** $4 per DVD. **Canada & the rest of the world:** $10 for the first, $3 for each additional (First Class Mail International) Delivery within 7-10 days. $10 per DVD (Priority Mail International-Minimum 2 DVDs) Delivery within 5-7 days. $60 for 1-10 DVD (Express Mail International). ***15% discount applies to U.S., Canada, Mexico & UK subscribers only; free shipping applies to U.S. subscribers only.** For tracking and the security of your package, US Orders are shipped via Priority Mail or express courier. Rush Delivery is available for an additional cost. Please call for rates and service availability. **US customers make checks or money orders payable to The SCORE Group.** We accept payment in cash (£, €, C$ or US $ Bank Notes), American Express Travelers checks denominated in US funds or checks from a Canadian bank denominated in US $ (Canada Only.) Florida residents please add 7% sales tax. Credit card orders must provide the exact credit card billing address in addition to the mailing address if the two are different. All items are shipped in sturdy, discreet packaging to protect your privacy. All sales are final. Damaged DVDs will only be replaced for one of the same title if reported within 30 days of receipt. The SCORE Group cannot be held responsible for Customs seizures. By ordering, you certify that you are at least 18 years old. We do not ship Jack Aid products for orders going to Alabama, Mississippi and Utah due to distribution restrictions.

Payment Method: ❑ Cash ❑ Check ❑ Money Order ❑ MasterCard/Access/Eurocard ❑ VISA ❑ American Express ❑ Maestro ❑ JCB ❑ Diners Club ❑ Union Pay

Name _____ Age _____ Card # _____ Exp. _____

Security code required (last 3 digits above signature): _____ **American Express (4 digits above card #):** _____

Address _____ City _____ Country _____ Zip Code _____

Phone _____ Email _____ **Signature Required** _____

Credit Card Orders Will Not Be Processed Without A Signature And A Security Code

VO0716

LIZA BIGGS

It's one thing for a girl to have sex on-camera. Suck cock. Get her pussy slammed. Even take it up the ass. It's a whole other thing entirely when that girl has JJJ-cup naturals with giant areolae. That's a winning combination, and it's the one that made Liza our XXX Performer of the Year, narrowly beating out Maserati.

MASERATI
FIRST RUNNER-UP

ANASTASIA
SECOND RUNNER-UP

Reader Seth said, "It's impossible to do this bountiful model the significant justice she deserves. 'Wet,' 'hard' and 'dizzy' are only some of the adjectives necessary when describing one's experience when they encounter a new shoot or vid from Liza. She lights up the room with her magnetic beauty, personality galore, gorgeous eyes and arresting smile. She could sell electricity to ConEd. She has beauty nailed down."

BARE FACTS

Liza Biggs

Birthday: February 8
Age: 29 **Height:** 5′2″
Weight: 142 lbs. **Bra:** 36JJJ
Measurements: 46-34-40
Previous appearances: Nov. ′15, June ′15, March ′15
Movies: *Busty Anal Sluts 3* and *Voluptuous Xtra 17* (XXX-Rated. Available on page nine)

Let's run down the list of Liza's finer points. She has a spectacular body and some of the finest naturals we've ever seen. She cooks. Yeah, that's right. She's a professional chef. She has a great personality, too. She's lively and fun. She was a bit shy when she first walked into our studio, but that's changed. Now, she's a star.

V-mag™ BACK ISSUES DEPARTMENT

DIGITAL MAG AVAILABLE

MAY 2016—This issue is unbelievably stacked! Features the debut of MM-cup Tiggle Bitties. Plus Allie Pearson & Ivana Gita.

DIGITAL MAG AVAILABLE

FEB./MAR. 2016—Brand-new pictorials of the finalists for Newcomer of the Year, including Alexya, Kate Marie & Larissa.

DIGITAL MAG AVAILABLE

DECEMBER 2015—New Jennica Lynn photos. Beautiful Alexya debuts. Cat Bangles anal XXX. Melissa Mandlikova pregnant.

DIGITAL MAG AVAILABLE

NOVEMBER 2015—P-Chan, formerly known as Fuko, debuts. Barbara Angel's first XXX. Krystal Swift, Liza & Valory Irene.

DIGITAL MAG AVAILABLE

OCTOBER 2015—Samantha Lily spreads, Maserati, Katarina and Harlow fuck, Brit babe Ellie debuts and much more!

DIGITAL MAG AVAILABLE

SEPTEMBER 2015—Busty cops, and delivery girls, sexy teachers, stacked students and more. Your fantasies are reality.

DIGITAL MAG AVAILABLE

AUGUST 2015—New pics of Alaura Grey, Dors and Terri poolside, a look back at a *V-mag* legend and Trinity Michaels in XXX.

DIGITAL MAG AVAILABLE

JULY 2015—Three girls debut, including glam girl Larissa Linn. Emilia Boshe XXX, and a preview of *Preggos and Milkers 2*.

DIGITAL MAG AVAILABLE

MAY 2015—Our greatest awards issue ever? Quite possibly. Stuffed with all your favorite girls, hardcore and much more.

DIGITAL MAG AVAILABLE

APRIL 2015—Jumping JJ-cups! Alaura Grey's cups overfloweth in her debut. Bebe Cooper lactating, and Felicia and Nikki XXX.

DIGITAL MAG AVAILABLE

MARCH 2015—Jenna Valentine bustier than ever. New pics and interview. Shyla Shy super-preggers. Kamille Amora first XXX.

DIGITAL MAG AVAILABLE

FEBRUARY 2015—Newcomer Olivia Jackson has huge tits and a big ass. New Jennica Lynn. Cutie Roxanne Diamond debuts.

DIGITAL MAG AVAILABLE

JANUARY 2015—Awards issue with the finalists for top model, newcomer, XXX, ass and plumper of the year titles.

DIGITAL MAG AVAILABLE

HOLIDAY 2014—G-cup Maya debuts. Natalie Fiore almost nine months preggers. Marie Leone gets ass-fucked by two guys.

DIGITAL MAG AVAILABLE

DECEMBER 2014—Ten events that shaped big-tit history. Cat Bangles and Alana Lace XXX. Cameron Skye's hairy red bush.

DIGITAL MAG AVAILABLE

NOVEMBER 2014—The 10 greatest growth spurts ever. Lily Madison on the beach. Missy Monroe anal. Sadie Blooms XXX.

DIGITAL MAG AVAILABLE

OCTOBER 2014—Melissa Mandlikova six-months pregnant. Cat Bangles debuts. New Joana photos and interview. Maggie XXX.

DIGITAL MAG AVAILABLE

SEPTEMBER 2014—New Bebe Cooper photos, and she's still milking! Elle Flynn three-way and interview. Gya self-sucks.

DIGITAL MAG AVAILABLE

AUGUST 2014—Bex Shiner and Rene Love return and an Angel DeLuca interview. Plus, good girl Jennica Lynn gets naughty.

DIGITAL MAG AVAILABLE

JULY 2014—Celebrate *V-mag*'s 20th anniversary with a 164-page issue starring the Top 100 V-Girls ever. Packed with pinup shots.

JUNE 2014—Terri Jane and Nancy Navarro return. MILF Janessa Loren debut & interview. Cameron Skye's first hot fuck!

MAY 2014—Roxi Red pics and interview. Renee Ross, Hitomi, Joana, Karina Hart, Sirale, Rockell and Felicia Clover XXX.

APRIL 2014—Scarlet LaVey and Rachel Love XXX. Bex Shiner, Dani Moore and Elle Flynn debut. *Voluptuous Xtra 15* preview.

MARCH 2014—Three hardcore layouts featuring Jessica Roberts, Angel DeLuca and Nikki Smith. Plus three new naturals.

FEBRUARY 2014—Gya Roberts can't stop sucking her tits! New girl Brittany Kendall fucks. Jennica Lynn photos & interview.

JANUARY 2014—Arianna Sinn in her kinkiest XXX pictorial ever. Brittany Kendall and Valentina Monroe debut and much more!

HOLIDAY 2013—Our annual contest issue with full-length layouts of Rockell, Anjii Ross, Scarlet LaVey, Roxi Red and Sirale.

DECEMBER 2013—Sabina fucks and sucks two guys. New Rockell photos and interview. Natalie Fiore's tits are bigger!

NOVEMBER 2013—Chantal Raye & Charlotte debut. Felicia Clover returns, and Bailey Santanna is pregnant & fucking.

OCTOBER 2013—Janne Hollan makes a sexy return. Plump Kendra Lee Ryan debuts. Sirale and Pheona Monroe get fucked.

SEPTEMBER 2013—Terri Jane takes a skinny dip, and a sexy "Tits in Tight Tops" section featuring Renee Ross and more!

AUGUST 2013—Eight pages of V-Girls destroying their bikinis. Gya self-sucks and shaves. Plus a bonus hardcore DVD.

JULY 2013—Biggest awards issue ever with full-length pictorials of every Newcomer of the Year. Plus a bonus XXX DVD.

JUNE 2013—Meet plump newcomer Scarlet LaVey, a good girl gone bad creaming her tits. Rockell returns. Jolie Rain facial.

MAY 2013—Roxi Red's first XXX. Bustier Lana Ivans returns and Jolie Rain. MILF Sophia plus Brandi Sparks & Jasmine Jones.

Select digital back issues available now at eBoobStore.com. You can view them on your phone, iPod, iPad or tablet. Scan this QR code to check them out!

MAIL TO: The SCORE Group (Dept. VO0716), 1629 N.W. 84th Avenue, Miami, FL 33126 USA

Send me the following back issues. $11 PER ISSUE INCLUDING SHIPPING. CANADA C$18, UK £10, EU € 13 ALL OTHER COUNTRIES $16 USD, including shipping. **Two magazine minimum order for international customers** *15% discount applies to U.S., Canada, Mexico & UK subscribers only. U.S. orders are shipped via First Class or Priority Mail. International orders are shipped via Global Priority Mail (where available) or First Class Mail. Rush Delivery is available for an additional cost. Please call for rates and service availability. US customers, make checks or money orders payable to The SCORE Group. We accept payment in cash (£, €, C$ or US $ Bank Notes), American Express Travelers checks denominated in US funds or checks from a Canadian bank denominated in US $ (Canada Only) made payable to The SCORE Group . Florida residents please add 7% sales tax. Credit card orders must provide the exact credit card billing address in addition to the mailing address if the two are different. All items are shipped in sturdy, discreet packaging to protect your privacy. All sales are final. The SCORE Group cannot be held responsible for Customs seizures. By ordering, you certify that you are at least 18 years old.

❑ I am a V-MAG subscriber & save 15% on all issues ordered.

VOLUPTUOUS: ❑ May '16 ❑ Feb/Mar. '16 ❑ Dec. '15 ❑ Nov. '15 ❑ Oct. '15 ❑ Sept. '15 ❑ Aug. '15 ❑ July '15 ❑ May '15
❑ April '15 ❑ Mar. '15 ❑ Feb.'15 ❑ Jan. '15 ❑ Hol. '14 ❑ Dec. '14 ❑ Nov. '14 ❑ Oct. '14 ❑ Sept. '14 ❑ Aug '14
❑ July '14 ❑ June '14 ❑ May '14 ❑ April '14 ❑ Mar. '14 ❑ Feb. '14 ❑ Jan. '14 ❑ Hol. '13 ❑ Nov. '13 ❑ Oct. '13
❑ Sept. '13 ❑ Aug '13 ❑ July '13 ❑ June '13 ❑ May '13 ❑ April '13 ❑ Mar. '13 ❑ Feb. '13 ❑ Jan. '13 ❑ Hol. '12

Payment Method: ❑ Cash ❑ Check ❑ Money Order ❑ M/C/Eurocard/Access/Sirrus ❑ VISA/Plus ❑ AMEX ❑ Discover/Novus ❑ Maestro ❑ JCB ❑ Diners Club ❑ Union Pay In case of sellout, list alternate choice(s): _____

Credit Card #: _____ Expires: _____

Provide Security Code (Last 3 Digits Above Signature): _____ American Express Cardholders enter the 4 digits above Card No. Here: ____

Name: _____ Age: _____ Cust. ID #: _____

Address: _____ Telephone/Email: _____

City: _____ State/Country: _____ Zip/Postal Code: _____

Signature: _____ VO0716

Credit Card Orders Cannot Be Processed Without Signature and Security Code

TOLL-FREE U.S. & CAN.
1-800-421-0760

24-HOUR FAX
1-305-662-5952

WORLDWIDE
+01-305-662-5959

INTERNET
www.eBoobStore.com

WE ACCEPT PAYMENTS IN U.S.$, C$, £ AND €

LILA PAYNE

THE NEW GREAT WONDER FROM DOWN UNDER

Meet Lila. She's a JJ-cup natural from Australia (and only the second Aussie we've ever photographed, Angela White being the first). She's friendly. She's outgoing and vivacious. She's a cam girl and an escort, meaning if you're in the right place at the right time, you could have the chance to fuck those big naturals. "I used to work as a children's entertainer, then two or three years ago, I started working as an escort," she said. "It's what I always wanted to do."

Vmag
DEBUT

"I got boobs really early, and they stopped growing when I was 14, so I had boobs this big when I was only 14," Lila said. Incredible. "My breasts are very heavy. Six kilos in total. I've seen girls with boobs the same size as mine but not as heavy, and they don't cause me any back pain. I like my boobs a lot. They do get in the way, so it's hard to exercise. I don't get to run or skip or jump or do kick-boxing, but I love them. And I'm very sexual."

BARE FACTS

Lila Payne

Birthday: July 8
Age: 23 **Height:** 5′7″
Weight: 158 lbs. **Bra:** 36JJ
Measurements: 46-32-36
Lives: Melbourne, Australia
Videos: In the members area of Scoreland.com

"I like to be very dominant," Lila said. "I'm a very bossy girl. I like using boys like fuck toys. I like having men on a collar and a leash and following my instructions about how I like to have my toes sucked and the backs of my legs kissed and the back of my neck kissed. I like to give orders, and I like boys who are good at following instructions." A world of V-men is at her beck and call.

JENNICA LYNN

What was sweet Swede Jennica up against in her bid to repeat as Plumper of the Year? Newcomer Alaura Grey, who some consider one of the best ever. Emilia Boshe's boob growth spurt. The return of superstar Renee Ross. We thought we were going to crown a new top plumper, but Jennica is still No. 1.

ALAURA GREY
FIRST RUNNER-UP

EMILIA BOSHE
SECOND RUNNER-UP

BARE FACTS

Jennica Lynn

Birthday: February 5
Age: 28 **Weight:** 177 lbs.
Bra Size: 34M
Previous *V-mag* appearances: Dec. '15, Sept. '15, Feb. '15, Aug. '14, Feb. '14
Movies: *Ready for Stuffing 2*, *Jennica Lynn* and *XL Girls On Location* (X-Rated. Available on page 9)

"Endless Cleavage" was the title of Jennica's appearance in the Dec. '15 issue. Endless beauty, too. And sex appeal, as she proves by self-sucking an M-cup suckler. Despite the level of competition, Jennica Lynn brought home 30.43% of the vote. Alaura was second at 20.54%, followed by Emilia at 11.91%. "I'm in love with Jennica," reader B.G. wrote.

We asked Jennica if she's the bustiest girl in Sweden, and she said, "I have no idea, but I've never met anyone with bigger natural tits than me in Sweden, so let's say I am." Let's also say there aren't many bustier girls than Jennica anywhere. Let's also say she's a two-time Plumper of the Year. "I was over the moon when I first saw myself on the cover of a magazine," Jennica said. "Now this. Thank you to everyone!"

Vmag WINNERS 2015 Vmag WINNERS 2015 Vmag WINNERS 2015

V SPOT

FRESH OFF THE RACKS!

BY DAVE ROSENBAUM

A GOOD YEAR FOR NATURALS IN THE *SCORE* AWARDS

It was another bustout year for naturals in the 2015 *SCORE* Awards with two of the four contests going to naturally stacked babes.

G-cupper Merilyn Sakova edged out Lorna Morgan to become the 22nd member of the Big-Boob Hall of Fame.

And Hitomi made big-boob history by winning Model of the Year for the third year in a row. This marks the fourth consecutive year that the super-stacked Japanese natural has won a *SCORE* Award. She was 2012 Newcomer of the Year, too.

Liza Biggs came up just short in the voting for Newcomer of the Year, getting edged out by the UK's Katie Thornton. And it was really no surprise that Sheridan Love won Hardcore Performer of the Year. Readers had been waiting for her first hardcore scenes since 2011. But natural Katrina Dubrova, who fucked while pregnant, was first runner-up.

The June 2015 issue also contains a brand-new pictorial of *V-mag* Newcomer of the Year Alexya.

The issue is available now at newsstands or wherever you buy adult magazines. You can also get a copy, digital or print, at eBoobStore.com. Or call, toll-free in the U.S. and Canada, 1-800-421-0760. Elsewhere, the number is +1-305-662-5959.

THE BRA BONANZA WINNERS ARE...

We have the winners from the "Bra Giveaway Bonanza" from the December '15 issue. The bras of Jennica Lynn (now the two-time Plumper of the Year), Marie Leone and Ann Calis were put up for grabs. These are impressive bras. All of them cupped the natural breasts of their owners, and they're all sure to become collector's items.

The winner of Jennica's bra is T.M. from Neal, Kansas. T.M. wrote, "Jennica, I am a huge fan of your tits. I have pictures of you hanging up by my bed. At night, I stare at your pictures until I fall asleep. You would make my dream come true if I win your bra. I would hang your bra up beside your pictures."

The winner of Marie's bra is J.L. from Cape Elizabeth, Maine. He wrote, "It would be my great honor to hang Marie's bra in my man cave next to my autographed David Ortiz jersey and my giant artist's representation of Doug Flutie's Hail Mary pass. I will be interested in seeing if a regulation-sized football can fit in Marie's bra."

L.L., please send us a photo of your experiment.

And, finally, P.H. of Clifton, New Jersey won Ann's bra. He wrote, "I would be happy to win any of these three bras. Rest assured that they will be handled with TLC. I plan to jack off into it nightly."

Gentlemen, enjoy your new bras. Readers, stay tuned for more bra contests. You just might win one.

Hitomi (left) gets milked for all she's worth in a bizarre but cock-raising pictorial in the June '16 issue of SCORE. In the same issue, Merilyn Sakova (right) from the Ukraine became the 22nd member of the Big-Boob Hall of Fame. Great hangers! There's a brand-new pictorial of Merilyn shot at the peak of her natural powers.

Vmag DEBUT

CASEY DELUXE

EIGHT MONTHS ALONG AND HORNIER THAN EVER!

Casey is new, but if you read *SCORE*, you might recognize her. But when Casey last appeared in the Holiday '15 issue of *SCORE*, she didn't look like she does now. She didn't have the baby belly, she definitely didn't have the boobs and she was too thin and not busty enough to appear in *Voluptuous*. But that's changed. Casey is now eight months pregnant, her breasts have ballooned from F-cups to full, heavy I-cups and she's the picture of maternal sexiness.

BARE FACTS

Casey Deluxe

Birthday: December 5
Age: 30 **Height:** 5′5″
Weight: 154 lbs. **Bra:** 34I
Lives: Dresden, Germany
Occupation: Model
Videos: Online in the members area of Scoreland.com

With her eyes closed, tits out and pink pussy spread, what's Casey thinking about? Sex, probably. Casey had an active sex life before she got pregnant, and now she's hornier than before (that's not unusual with preggers). "I want it all the time," Casey told us in German through a translator. "I want as much as I can get." Doggy-style, with her tits hanging and her belly free, is her favorite. She also likes spooning.

This issue is special not just because we're announcing the award winners but because we have two preggers. Casey is the first. Later: Micky Bells, who isn't as far along as Casey in the belly department but is very far along in the boob-growth department. "I love being pregnant," said Casey, who gained most of her weight in her boobs and belly. Her arms and legs are still slim. "Men are fascinated by me. They want me even more than before. I wish I could always be pregnant." That's easy, Casey. Keep fucking!

ALEXYA

JULIANA SIMMS
FIRST RUNNER-UP

LARISSA LINN
SECOND RUNNER-UP

She inspires outpourings of admiration. "Facially, Alexya is one of the most beautiful girls around," reader C.N. wrote. "But few other girls have been blessed with such a combination of beauty and boobs."

She inspires outpourings of cum. "I would love to suck those big titties and spread my butter all over them," another reader said. But R.N. might have said it best: "Alexya is a pure goddess."

Our 2015 Newcomer of the Year is a Romanian beauty who enjoys dancing, riding horses, swimming and Pilates. She likes reading and traveling. "I didn't have such big breasts when I was in school," she told us. "I was about 18 or 19 years old when they started to grow. I was very surprised." Pleasantly surprised, we assume. She blossomed into a voluptuous beauty.

BARE FACTS

Alexya

Birthday: August 17, 1989
Age: 26 **Height:** 5′4″
Weight: 136 lbs. **Bra:** 36F
Measurements: 42-28-36
Lives: Romania **Previous Appearances:** Feb./March ′16, Dec. ′15
Movie: *All Stacked, All Natural 5* (X-Rated. Order on page nine)

Vmag
JULY 2016
Alexya

Danni Lynne

Vmag™ DEBUT

INTERVIEW BY DAVE ROSENBAUM

If you love Asian girls, you'll love Danni Lynne.

If you love Hispanic girls, you'll love Danni Lynne.

If you love black girls, you'll love Danni Lynne.

Actually, if you love beautiful women with big, natural tits, you'll love Danni Lynne.

This lovely newcomer from Los Angeles, California is an exotic mix of Hispanic, Japanese and African-American, and all the ingredients came together to form a beautiful, super-stacked V-Girl.

We're thrilled that Danni is making her worldwide magazine debut in Voluptuous. *It's just where she belongs.*

So read on and get to know

"Sometimes I get SO turned on and no one is there to help me."

Danni. But before you do, think about this: Which famous actress does Danni look like?

V-MAG: We're here today with the beautiful Danni Lynne.
DANNI: I love that word.
V-MAG: You'll never get in trouble describing a woman as beautiful, will you?
DANNI: Not unless you did something stupid and try to cover it up by calling her beautiful.
V-MAG: Well, I didn't do that, and you are beautiful. So, Danni, when you were growing up, would you have been the girl most likely to become a model?
DANNI: No. I was shy. I wasn't into looks. I didn't know I was cute. I was always blending into the background.
V-MAG: Even with those boobs, or did you not have them yet?
DANNI: No, I had them. I started developing when I was eight.
V-MAG: Eight years old?
DANNI: Yes. I was a B-cup. I thought it was unusual. I didn't understand it.
V-MAG: Are you still shy?

THE
Vmag
INTERVIEW
TM

DANNI: A little bit. When I meet someone, I get a little shy sometimes.
V-MAG: Well, that shirt, Danni…
DANNI: Have you ever heard of a store called Buffalo Exchange? That's where I got this shirt. It's an upscale Salvation Army.
V-MAG: That's a shirt?
DANNI: It was on the mannequin and I liked it.
V-MAG: I'm sure it looks better on you. You have worn that shirt out and about?
DANNI: Yeah. To the beach, clubs. I get free drinks whenever I wear it.
V-MAG: I'm sure, but the last time you paid for a drink anywhere was…
DANNI: Two months ago. I opened up a tab for myself at a bar.

BARE FACTS

Danni Lynne

Birthday: May 1
Age: 25 **Height:** 5′6″
Weight: 138 lbs. **Bra:** 36EEE
Measurements: 42-28-38
Lives: Los Angeles
Videos: Available online at Scoreland.com

V-MAG: Did some guy close the tab for you?
DANNI: No.
V-MAG: When I walked into the studio before, you were lying on your stomach, and I got to see that you're not just boobs. The best part of your body is…
DANNI: My boobs.
V-MAG: The second-best part is…
DANNI: My legs.
V-MAG: How's your butt?
DANNI: I think it's cute.
V-MAG: And you are an unusual ethnic mix. You are…
DANNI: Hispanic, Japanese and black.
V-MAG: What part of you is Japanese?

DANNI: I have small feet. *[Laughs]* Size seven. A lot of people say it's in my eyes and my cheekbones, too.
V-MAG: The Hispanic part of you is…
DANNI: My breasts and my appetite. I eat everything.
V-MAG: So we can take you out for dinner anywhere?
DANNI: I'll give it a shot. You can't say you don't like something if you've never had it.
V-MAG: And the black part of you is…
DANNI: My attitude. It comes out sometimes.
V-MAG: Let me hear it.
DANNI: You don't want that! *[Laughs]*
V-MAG: You do have an ethnic look going, and you look like someone famous. An actress.
DANNI: Pam Grier. I get that a lot. I first heard that a couple of years back from a kid who was younger than me. I said, "How do you know about Pam Grier?" I started looking at her and I thought I do look a little bit like her.
V-MAG: Your boobs are a lot bigger than hers. How big are they?
DANNI: Thirty-six triple-E.
V-MAG: Do you buy G-cup bras?
DANNI: No. I buy Es and I bulge out of them. Girls usually buy a bra size smaller for the push and the lift.
V-MAG: Does the bra you're wearing fit?
DANNI: Yes.
V-MAG: So, here you are in our studio. How did you come our way?
DANNI: A photographer told me I'd be good for you, and he told me he'd look into seeing if you wanted me.
V-MAG: You haven't been modeling for long, have you?
DANNI: Just a year or two, in and out. I'll do a shoot and then not do one for a few months. Before this, I was writing. I write short stories, poetry, songs, rap songs.
V-MAG: Let's write a short story. Once upon a time, there was a girl with really big boobs.
DANNI: And this girl put her boobs in somebody's face. The end.
V-MAG: Oh, no, that's not the end. He had a hard-on…
DANNI: And she took care of it!
V-MAG: That's what I like to hear. And he lived happily ever after, at least until his next hard-on.
DANNI: Exactly.
V-MAG: Why'd you decide to model?
DANNI: I wanted to see where I could go with it. I started doing props and stuff with a couple of friends. We did a candy shop theme, and then we did a pajama party theme. It was fun.
V-MAG: For photographers?
DANNI: My friends were doing a project for a fashion show. Just slides of the outfits and the scenes.
V-MAG: But how did you get from there to here?
DANNI: I was just interested. Curious.
V-MAG: Do you watch porn?
DANNI: Yes. Why not?
V-MAG: Would your friends say, "Yeah, she's a freak. I'm not surprised she's doing porn"?
DANNI: Mostly.
V-MAG: In what ways are you a freak?
DANNI: I like sex.
V-MAG: Liking sex doesn't make you a freak, Danni.
DANNI: Oh yes it does. Anything will turn me on. You blow in my ear and I am yours!
V-MAG: So, a guy doesn't even know you and comes up from behind you in a restaurant and blows in your ear…
DANNI: I'll feel the chill. I'll be like, "Oh my god!" But then I'll realize what's going on, so I won't just go off with him. But nibbling on my ear, my neck, my back, my legs, all those things do it for me. I just like being touched.
V-MAG: And you never have to beg guys to touch you, do you?
DANNI: No. But some guys skip all that and go for the boobs. If you know what you're doing, then go ahead. I prefer foreplay, but if you know exactly how to turn me on without foreplay, go for it. Some guys don't know how to suck tits correctly. That whole soft kissing, no tongue. I hate that. Get rough!
V-MAG: How rough?
DANNI: Grab me. Throw me around. Tell me I'm yours.
V-MAG: Can we talk dirty?
DANNI: Yes.
V-MAG: How about if we call you our little slut?
DANNI: It depends on the situation. Maybe if the sex is intense, but watch what you say.
V-MAG: The fastest a guy has ever cum with you…
DANNI: *[Laughs]* As soon as he went in! He was in and had to pull out. He had a condom on, but he went in and said, "I'm done." I said, "What? What about me?" *[Laughs]* I gave him a pass. He was a foreigner. Sometimes their English is a little choppy. I knew what he meant, that he came.
V-MAG: Five seconds?
DANNI: Pretty much. *[Laughs]* I wasn't expecting it. I was mad. I was upset. I was horny.
V-MAG: But he was wearing a condom, which means he could've eaten your pussy and gotten you off.
DANNI: He did. He was a gentleman, but the other part was really funny. Now I'm expecting some angry emails from him. "How dare you?" But I didn't identify him, so we're okay.
V-MAG: What's the longest a guy has ever lasted?
DANNI: All night.

continued on page 86

"That whole soft kissing, no tongue. I hate that. Get rough!"

Vmag DEBUT

MONICA LOVE

SHE'S THE NEW POLISH PRINCESS OF BIG TITS

"Men will say to me, 'Monica, how big and beautiful your eyes are' and they are looking at my breasts," Monica said, laughing. "I understand them, and I think that it is funny. I know they cannot help themselves." Thank you for your understanding, Monica, but for the record, you do have big, beautiful green eyes. And, yes, you do have big, beautiful, F-cup naturals. They're plump and plush. They look like they would feel good in our hands or in our mouths.

BARE FACTS

Monica Love

Birthday: January 12
Age: 25 **Height:** 5′4″
Weight: 154 lbs. **Bra:** 34F
Measurements: 40-30-37
Lives: Warsaw, Poland
Videos: Online in the members area of XLGirls.com

"I love to wear high heels, so I think you could call that a fetish of mine," Monica said. "I have many high heels. I like to see men glance at my feet the way they look at my breasts. I enjoy caressing my body. I like to caress myself with my fingers and slowly bring myself to orgasm. It pleases me to do this here so guys can see the pictures and videos. It goes beyond pleasuring myself at home."

Monica is from Poland. We found her through a modeling agency. She likes to read and travel. She's into going to the gym and swimming. She used to sell flowers. Her hobby is embroidery. "I like to emphasize my breasts, and I prefer to wear deep necklines and well-fitted clothes. I get a lot of compliments and attention and that makes me feel so good. I hope I can make you feel good."

VANESSA Y.

LIZA BIGGS
FIRST RUNNER-UP

HITOMI
SECOND RUNNER-UP

Last year, Vanessa finished second in the voting for Newcomer of the Year. This time, the Polish beauty took home Model of the Year, asserting her voluptuous beauty–meaning her huge tits and curvy body–and hairy pussy. "Vanessa's pussy is a breath of fresh *hair*," L.P. wrote.

BARE FACTS

Vanessa Y.

Birthday: January 24
Age: 36 **Height:** 5′6″
Weight: 158 lbs. **Bra:** 38G
Measurements: 46-30-40
Previous appearances: Sept. ‘15, May ‘15, Nov. ‘14, June ‘14 **Movies:** *All Stacked, All Natural 4* & *Top Guns* (X-Rated. Available on page nine)

Vanessa has, wrote J.D.W., "a natural, perfect figure with a beautiful bush." G.T. called her "one of the best models because 1.) she has natural big breasts and 2.) pubic hair. A fair combination!" Vanessa told us, "My life in Poland is very boring. I live in a small village. There is not much excitement. Every weekend I watch Formula One racing on TV. That is why I model. It is the most-exciting thing I do, and it is very nice to have so many nice admirers."

The voting for Model of the Year was the tightest in years. Readers were split over whether Hitomi, last year's first runner-up, was voluptuous enough to be in *V-mag*. But many reflected the opinion of H.L., who said, "Hitomi has big, fat, natural tits, and that's all I need." For a while, it seemed as if Liza Biggs and Vanessa Y. were splitting the purists' vote, perhaps opening the door for an Hitomi victory. But, in the end, Vanessa opened up her cunt and won the prize.

MICKY BELLS

SIX-MONTHS PREGGERS. UN-FUCKING-BELIEVABLE.

This is Micky Bells, and that's your jaw hitting the ground. If you're among the many V-men who shed a tear when Micky lost weight a few years ago, redemption has arrived. Micky is six-months pregnant. Her natural pillows have expanded. Her areolae have darkened. Her cleavage is longer and deeper than before. Can you say, "Best pregger tits ever"? "I think I am a 36L because I already have some 36K-cup bras, and they don't fit me too well," Micky said.

BARE FACTS

Micky Bells

Birthday: January 27
Age: 29 **Height:** 5′8″
Weight: 162 lbs. **Bra:** 38L
Previous appearances: May ′15, Dec. ′14, May ′14, Jan. ′14, Aug. ′13, June ′13
Movies: *Heavy Hangers, Ready for Stuffing* 2 and *Breast of SCORELAND* 2 (X-Rated. Available on page nine)

Every version of Micky has been amazing: the plump J-cup "Queen of Cleavage" who debuted in 2011; the slimmed-down *SCORE* Girl who retained most of her tit size in 2014; and now, showing her pregnancy in her boobs and areolae. Said *SCORELAND*er Nick, "Micky is enough to make a bishop kick out a stained glass window!" We don't know what that means, but it sounds good.

"Guys come up to me on the street and say, 'Your boobs are huge!' And I will says 'Yes, I know.' And then they will say, 'But…' and I will say, 'Yes, I know.'" The amazing thing is that Micky is only six-months along. "They are still growing," she said. Imagine that.

MATURE
BUSTY TEACHER
will give you an oral examination!
LIVE!
$3.99/min
1-800-390-4669

CALL NOW FOR HOT LATINO SLUTS WHO WILL DO ANY THING!!!
$3.99/min
1-800-401-0201

Busty MILF's Filthy
WANKLINE
LIVE!
1-800
205
2226
$4.95/min

ALL LIVE!
Horny DD Sluts Waiting for Your Cock
1-80
035
17107
$2.99/min

ANAL APPRECIATION
LIVE!
FUCK IT HOW YOU LIKE
1-800-28-16003
$2.99/min

Big Tit Lesbian Lovers!
We want to hear you wank!
1-800-205-2227
$4.95/min

HARDCORE PHONESEX!
Extreme Filth with Posh Cocksucking English Wife
$2.99/min
1-800-29-16581

BIG TITS & HAIRY MUFF!
Horny Guys Call Now & Shoot Your Load
$2.99/min
1-800-35
78054

LIVE: BIG TIT WANK
Spunk on my massive melons!
1-800-3559207
$2.99/min

LET ME BE YOUR SLAVE!
I'll do anything you ask!
1-800
3575159
$2.99/min

31083

V-MAIL

Continued from page 8

Face: Both are glamorous, but Joana wasn't as glamorous when she debuted, unlike Juliana, who has started off very glamorous. Joana got her teeth fixed at one point. Kudos to her for doing that. Her confidence shows. Both girls have charming smiles. Both have beautiful long, black hair. They both have gorgeous eyes, too. Edge: Even.

Boobs: Joana's appear to be more fluffy than Juliana's while Juliana's appear to be more firm. Joana has better boob texture and slightly bigger boobs. Advantage: Joana.

Overall figure: Both have well-proportioned bodies. Both have meat on their bones. Neither is plump but both are solidly built. Juliana has a thicker frame. Joana has meatier calves, but Juliana has leaner thighs. Also, she has wider hips. Juliana's body is more brickhousish than Joana's. Joana is more slender. Advantage: Even.

The verdict: Joana has only one advantage, with the boob comparison. Other than that, the models are pretty even. It all depends on what turns you on.–S.M., Baltimore, Maryland

SOME PEOPLE NEED TO BE TAKEN BY THE HAND

Dear *Voluptuous*,

I've got a lady friend who's large and sexy. She's about 32. She looks like Devin Taylor with huge boobs and the booty to match.

I told her about *Voluptuous* and that she should check it out and maybe even pose nude. She asked if I wanked to the women in the magazine. I told her it was not her business. She now calls me "The Wanker." She would be so hot in your magazine.

I've been to her apartment a few times with friends. I took some of her XL-size pantyhose and sniffed them and jacked off. She has a number of boyfriends, so I know she loves doing the nasty. I hope she'll go online or call you. I'd love to see her pose nude or, even better, do some hardcore. All your readers would be wanking like me.–Name withheld, Greensboro, North Carolina

Dear Reader: Thanks for writing, but don't tell us. Tell her! Next time you see her, show her the "Models Wanted" ad on page eight of this issue. Maybe she just needs a little nudge in our direction.

31083

DANNI LYNNE

Continued from page 60

V-MAG: And he didn't cum? How many hours did it go on for?

DANNI: We started at 10 and finished at six in the morning. I think he cheated and took Viagra, but I wasn't going to say anything. I definitely wasn't complaining. It was fine.

V-MAG: Of those eight hours, how many was he in your mouth or pussy?

DANNI: Three.

V-MAG: Three hours without cumming? He definitely took Viagra.

DANNI: I couldn't believe he didn't cum until six in the morning. I said, "There's no way I've cum three, four times and you haven't cum once."

V-MAG: Having sex on-camera: Do you like it?

DANNI: It's intriguing. It's different. You're not really in private. People are watching, and you're turning them on with your moves and skills.

V-MAG: Do you like being watched?

DANNI: To some degree. It depends on who's watching and what kind of mood I'm in. I like the idea of all the guys out there seeing my pictures.

V-MAG: Are you a nudist?

DANNI: I could be. There are times when I don't want to wear clothes.

V-MAG: In New York City, women are allowed to walk around topless. Would you do that?

DANNI: In New York? Isn't it cold? *[Laughs]* In the summer I would.

V-MAG: You'd cause accidents.

DANNI: If Eve never would've bitten that apple, we would've been naked anyway. That's how I see it. We should all never wear clothes.

V-MAG: But then there'd be no need for *V-mag*. Do you masturbate?

DANNI: Yes, because sometimes I get so turned on and no one is there to help me, so the hell I do! I know guys are always surprised when they hear girls say that, but it's not like girls can snap their fingers and the right guy shows up. Sometimes I just need it now!

V-MAG: What kind of dates do you like to go on?

DANNI: Ones that are a lot of fun but aren't really planned. Maybe a nice dinner. The video arcade.

V-MAG: Funniest pickup line?

DANNI: "Here's my phone number. I'll call you." I don't know what he meant, and it didn't work!

TOTALLY STUFFED!

Now SCORELAND has more updates *than ever.*

NEW! Watch SCORELAND on your HDTV FREE with your Roku device

More XXX and exclusive content than any other big-bust site on the Web!

The world's #1 boob lovers' site...*BY FAR!*

- **NEW** Loyalty Program. Earn an additional free site for each month you're a member.
- **NEW** high-res photos and HD videos using the latest CDN technology.
- **NEW** non-recurring, month-to-month billing option. Never worry about rebilling dates!

No credit card? No problem!

Visit Scoreland.com to pay by cash, check or money order!

SCORELAND.COM

ALLIE PEARSON

HER FIRST TITS 'N' TUGS 'N' BLOW JOB SCENE

On October 7, 2015, Allie walked into our studio for the first time and took off her clothes on-camera for the first time. She showed off her plush, beautiful body and H-cup naturals. She had the time of her life. "My whole life, it's been like, 'You're too big' or 'You're too short' to model or provide something people want to see," she said. "I feel at home here." So at home that three weeks later, she returned to our studio and did her first BJ and tit-fuck scene.

If Allie had chosen to just jack the stud's cock and let him fuck her tits until he came all over them, that would've been enough. But Allie sucked his cock, too, and according to Bret, her man in this scene, "It was one helluva blow job. She knows what she's doing." Enthusiasm has a lot to do with that. As we mentioned when Allie debuted in the May '16 issue, we've never seen a girl so thrilled about being a V-Girl. "This is a fantasy-come-true for me."

It was also a fantasy-cum-true for Bret, who kept going back and forth between Allie's mouth and cleavage and couldn't decide which was better. Hey, why decide when Allie's perfectly willing to give her guy the best of both worlds? "I'm a very caring person," she said. "I'm not confrontational. Guys have come up to me and motor-boated me and I've said, 'Okay. Who is this person?' I don't have a lot of trust issues, so I automatically look for the good in people."

BARE FACTS

Allie Pearson

Birthday: March 25
Age: 24 **Height:** 5′
Weight: 164 lbs. **Bra:** 34H
Measurements: 42-32-42
Born: Oklahoma
Lives: Dallas, Texas
Previous *V-mag* appearance: May ′16
Movies: At XLGirls.com and Scoreland.com

Bret pumps his cock between Allie's tits a few more times, Allie gives a few more shakes of her breasts and Bret shoots his load all over Allie's rack. History has been made (you can see the video of this scene at XLGirls.com). "This is something I've always been interested in. I love being the center of attention." Is full-on hardcore next for Allie? Don't be surprised.

Vmag™ DVDs & Blu-Rays

ORDER NOW ON PAGE 9. OR CALL, TOLL-FREE IN THE U.S. & CANADA, 1-800-421-0760. ELSEWHERE, CALL +01-305-662-5959.

ALL STACKED, ALL NATURAL 5

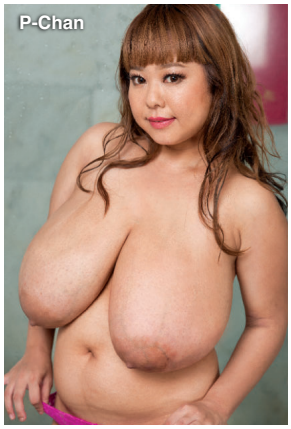

Shot by boob men for boob men, the fifth edition of this best-selling series is our bustiest ever and features sensational newcomers such as P-Chan, Alexya, Kate Marie and Jessie Simmons as well as bustier-than-ever Krystal Swift and more girls who haven't seen a D-cup bra since they were in middle school. Barbara Angel, Veronika, Melissa Manning and more. Twenty-four girls on two discs. 248 MINUTES

RATED X

$39.95/$44.95 PLUS S&H

JENNICA LYNN

With her M-cup tits, soft curves and bubbly personality, newcomer **Jennica Lynn** is all-stacked, all-natural and all-woman. Shot on-location in the Dominican Republic and the Bahamas. You'll be beside this Swedish sensation as she soaks up the Caribbean sun, stretches skimpy bikinis to their limit, takes skinny dips on secluded beaches and more in her first DVD. Also available on Blu-ray. 131 MINUTES

RATED X

$39.95/$44.95 PLUS S&H

XL GIRLS ON LOCATION

Four curvy naturals take a steamy island getaway to the Dominican Republic where they strip, pack their huge tits into tight tops and bikinis, shave and bathe and go tit-to-to. Features newcomers **Jennica Lynn** and **Lavina Dream** with bustier **Vanessa Y.** and plump **Roxanne Miller.** Candid and behind-the-scenes footage, too. 163 MINUTES

RATED X

$39.95/$44.95 PLUS S&H

ORDER NOW FROM YOUR PHONE!

SCAN THIS QR CODE TO PLACE YOUR ORDER INSTANTLY VIA YOUR MOBILE PHONE!

ORDER NOW BY TURNING TO PAGE 9 OR ONLINE AT *eBoobStore.com*!

READY FOR STUFFING 2

Thirty plump and busty babes playing with their huge naturals and inviting you to stuff their wet pussies. Starring **Jennica Lynn, Renee Ross, Kamille Amora, Dors Feline, Sarah Rae, Micky Bells, Alaura Grey, Anna Beck, Roxanne Miller, Dulcinea, Kelli Maxx, Samantha 38G, Sashaa Jugg** and many more. The first edition was one of our best-sellers ever.

364 MINUTES

RATED X

$39.95/$44.95 PLUS S&H

ALL STACKED, ALL NATURAL 3

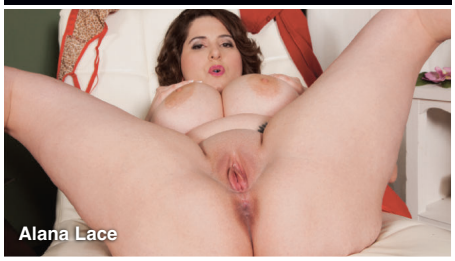

The best girls. The biggest natural tits. And you'll have them all to yourself. Starring newcomer **Ann Calis** in her first scene, this must-have DVD features the cream of the cleavage crop. Plus **Rockell, Roxi Red, Bex Shiner, Cat Bangles, Anjii Ross, Emilia Boshe, Leanne Crow, Alana Lace** and many more.

200 MINUTES

RATED X

$39.95/$44.95 PLUS S&H

BAD GIRL HITOMI

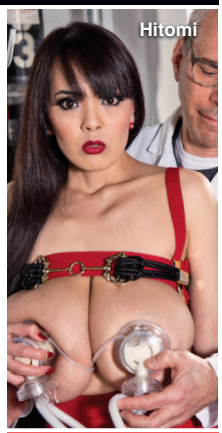

Get to know the world's bustiest Asian natural better than ever. In nine scenes that range from fun in the sun to covered in cum, **Hitomi** lets it all hang out. See the luckiest artist in the world paint a form-fitting dress onto her perfect body. We get to see her wash it off, too. See her covered in fake cum. See her out and about and self-sucking those great tits. See her in the most-unusual milk lab ever.

147 MINUTES

RATED R

$29.95/$34.95 PLUS S&H

THICK CHICKS ON DICKS ANAL 2

We rounded up 10 of our plumpest, horniest babes for the hottest DVD of the year. Sex-starved newcomers, big-bust legends and wall-to-wall anal. Stars **Jasmine Jones, April McKenzie, Suzumi Wilder, Nixie Night, Sashaa Juggs, Twilight Starr, Nicky Wilder, Gina George, Kitty McPherson** and **Samantha 38G**.

201 MINUTES

RATED XXX

$39.95/$44.95 PLUS S&H

ALL STACKED, ALL NATURAL 4

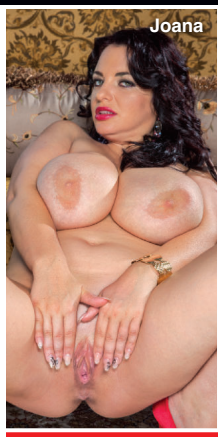

You don't need a passport to take in every inch, angle, tit, nipple and clit of these wonders. They're coming to you in the latest installment of this classic mammary-stuffed series. As always, there's no silicone, and there are no breast lifts, just the greatest naturally stacked hotties on the planet baring their natural blessings for you. Featuring **Juliana Simms**, **Alaura Grey**, **Lily Madison**, **Hitomi**, **Vanessa Y.** and more!

268 MINUTES

RATED X

$39.95/$44.95 PLUS S&H

PREGGOS & MILKERS 2

Mama's got tits, and these glowing mothers and mothers-to-be know how to use them to get you off. Girls don't get hornier than V-Girls, but if that V-Girl is prenant, we're on a whole 'nother level. **Katarina Dubrova** fucks at eight-months pregnant. Pregger XXX with **Shyla Shy** and **Bailey Santanna.** Plus a whole disc of **Natalie Fiore.** 262 MIN.

RATED XXX

$39.95/$44.95 PLUS S&H

MAMMARY MAMBO

It's **Arianna Sinn** and **Miosotis** hotter than you've ever seen them before! Watch as this busty Romanian stunner and mega-boobed Dominican mama go tit-to-tit in a raunchy, pussy-licking lezzie fest! Then the ladies get down in a three-way and some sizzling hardcore action on their own, too! The tit power, the tropical heat…things get extra-hot when you do the *Mammary Mambo*!

74 MINUTES

RATED XXX

$39.95/$44.95 PLUS S&H

VOLUPTUOUS XTRA 14

Ten curvy girls get fucked hard in XXX action! Busty newcomer **Siri** gets her pussy speared and takes a mouth-load of cum! Plus, **Sabina Leigh** tackles two cocks at a time and gets a double facial, and **Goldie Ray** gets an anal creampie as a welcome present! This is no-holes-barred big-bust sex from *Voluptuous*!

224 MINUTES

RATED XXX

$29.95 PLUS S&H

HEAVY HANGERS

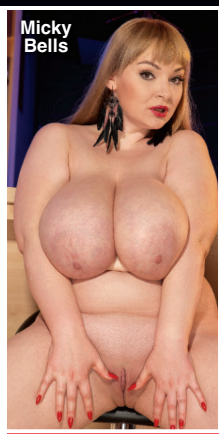

Thirty curvy naturals. **Kamryn Monroe, Antica, Micky Bells, Scarlett Monroe, Kelli Maxx, Serenity Sinn, Sarah Rae, Dors Feline, Kitty McPherson, Gracie Blue, Lavina Dream, Isabella Grazzi, Vanya Vixen, Amerie Thomas, Kamille Amora, Harley Ann, Sofia Rose, Sashaa Juggs, Trinety Guess, Dani Moore, Marilyn White, Nikki Smith** and more!

461 MINUTES

RATED X

$49.95/$59.95 PLUS S&H

ORDERS SHIP SAME

VOLUPTUOUS BLACK LABEL

Because you can't get enough of chocolate chicks with huge, natural tits, 11 of the greatest black 'n' stacked girls get their mouths and pussies fucked. J-cup goddess **Maserati** stars and has her naturals covered in cream. Plus newcomer **Marie Leone, Monica Keyes, Sadie Blooms, Soleil Hughes, Stacy Adams, Pheona Monroe, Natasha Dulce, Nadia Vixen** & **Lavish Styles**. 264 MIN.

RATED XXX

$39.95 PLUS S&H

VOLUPTUOUS XTRA 16

Newcomers **Alana Lace, Lola** and **Cat Bangles** get their on-camera cherries popped by hung studs. Bustier-than-ever housewife **Cameron Skye** has her pussy shaved while she's sucking cock. Plus **Maggie, Sirale, Vicky Soleil, Olarita, Dani Moore, Desiree, Maserati** plus **Missy Monroe** in anal action.

226 MINUTES

RATED XXX

$39.95/$44.95 PLUS S&H

VOLUPTUOUS XTRA 15

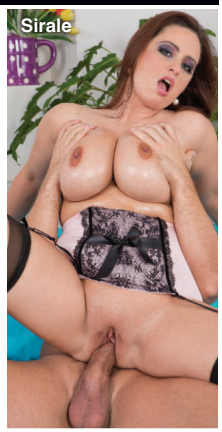

Fifteen girls in XXX action on three DVDs. **Felicia Clover, Scarlet LaVey, Shyla Shy, Maggie Green, Terry Nova, Harmony White, Jessica Roberts, Brittany Kendall, Jolie Rain, Veronika, Destiny Rose, Sirale, Maserati, Desiree and Beverly Paige**. Redheads, brunettes and blondes. Girls-next-door, black 'n' stacked and preggers. Facials, creampies and tit blasts. 366 MINUTES

RATED XXX

$39.95 PLUS S&H

LARGE LOVIN' 3

Features 13 stacked chicks ready to fulfill your hard-core plumper dreams. **Julia Juggs, Jasmine Jones** and **Skye Sinn** get their asses plugged. **Marilyn Mayson** and **Molly Howard** share a black cock. Plus **Sofia Rose, Kendra Lee Ryan, Nikki Smith** and **Beti Phellasio**. A two-disc set.

268 MINUTES

RATED XXX

$29.95 PLUS S&H

ON LOCATION GRAND BAHAMA

We took **Arianna Sinn, Jenna Valentine, Taylor Steele** and **Karla James** on an excursion to Grand Bahama Island where they were joined by sexy European natural **Natalie Fiore.** These ladies spent their big-boob vacation in the sun and sand in tiny bikinis, and we filmed every second. The big-tit action never stops as these V-Girls get wild. Their naked tits make this DVD a holiday of huge hooters. 98 MINUTES

RATED X

$29.95/$34.95 PLUS S&H

XL TOP GUNS

Packed with interviews, behind-the-scenes action, candid footage, solo tit-play, girl-on-girl and boy-girl XXX. The six jackumentaries in this unique DVD tell the jack-til-you drop stories of six of the greatest plump, naturally stacked girls ever: **Renee Ross**, **Kristina Milan**, **Maria Moore**, **Arianna Sinn**, **Samantha 38G** and **Sapphire**.

272 MINUTES

RATED XXX

$39.95 PLUS S&H

FULL FIGURED FOXES 3

The newest installment of this best-selling series features 15 busty naturals who love to fondle their tits and rub their clits for your viewing pleasure. Features **Jennica Lynn** and **Lavina Dream**, two of the top plumper newcomers of 2014, plus **Micky Bells, Marilyn White, Gracie Blue, Bri Love, Nixie Night, Nikki Smith, Dors Feline, Sarah Rae** and more.

303 MINUTES

RATED X

$39.95 PLUS S&H

BUSTY RIDING ACADEMY

Six naturals go to the *Busty Riding Academy* to learn how to ride horses, but they end up learning how to ride cocks, instead! **Christy Marks** and **Terry Nova** have a four-way, **Jasmine Black** gets DP'd, **Kristy Klenot** and **Melissa Mandlikova** have a tits-and-tugs three-way and **Karina Hart** takes a hot load of cum between her tits.

152 MINUTES

RATED XXX

$19.95/$24.95 PLUS S&H

TITS & TUGS 9

In the ninth edition of the world's greatest tit-fuck/tug-job DVDs, we bring you two naturals whose giant racks make huge cocks disappear: K-cup 2013 Newcomer of the Year **Roxi Red** and finalist **Anjii Ross**. Their milky tits overwhelm any bra they can find. Plus, *V-mag* newcomer **Nikki Smith,** MILF **Tahnee Taylor** and **Alexis Silver.** Seventeen girls in all! Lots of P.O.V. action.

260 MINUTES

RATED XXX

$29.95 PLUS S&H

DAY AS THEY ARE RECEIVED!

DOUBLE STUFFED PLUMPERS 3

Ten girls, 20 cocks. That's two for each girl, and they make sure they use them right. **Angel DeLuca** makes sure her pussy and mouth are always full. **Marilyn White** gets stuffed in wild positions. Many of these girls are SCORE Group exclusive. Also stars **Nikky Wilder, Dani Moore, Anna Beck, Patricia Gold, Maggie, Sashaa Juggs, Kris Kelly** and **Jasmine Jones.** 217 MINUTES

RATED XXX

$39.95/$44.95 PLUS S&H

FUCKIN' NATURALS 2

We've pulled out all the stops in the second installment of this best-selling series. Ten horny, cum-loving naturals get their pussies pounded in a four-disc set that's packed with new girls. **Scarlet LaVey** gets her pussy pounded from every angle. Plus **Maggie, Elle Flynn, Jessica Roberts, Brittany Kendall, Vicky Soleil, Sara, Felicia Clover, Janessa Loren** & **Sirale.** 498 MIN.

RATED XXX

$39.95 PLUS S&H

VOLUPTUOUS XTRA 17

There's only one place to find the world's naturally stacked wonders doing the naughtiest sexual acts imaginable: *The Voluptuous Xtra* series. The 17th installment of this best-seller is our boldest ever and features the bustiest collection of babes yet. JJJ-cupper **Liza** has tits you have to see to believe! 230 MINUTES

RATED XXX

$39.95/$44.95 PLUS S&H

SCORE XTRA 14

The title says *SCORE*, but the girls in this DVD are all voluptuous. This two-disc set features 10 naturals in XXX action. Teen **Noelle Easton,** 2013 Newcomer of the Year **Roxi Red**, MILF **Janessa Loren, Angel Wicky, Sensual Jane**, black 'n' stacked **Marie Leone, Jessica Roberts, Vicky Soleil, Elle Flynn** & **Felicia Clover.** If you know the score, don't miss out. 248 MIN.

RATED XXX

$39.95 PLUS S&H

PREGGOS & MILKERS

There's nothing like a sexy mother or mother-to-be. This two-disc special features seven of your favorite busty preggers fucking, playing and lactating. Features long-time favorites **Kali West, Lorna Morgan** and **Kristina Milan**, whose swollen J-cup breasts lactate. **Shyla Shy** stars on the second disc and fucks at seven months and eight-and-a-half months and lactates post-preggo. 215 MIN.

RATED XXX

$39.95 PLUS S&H

CHESTY PREGGOS 2

Everything is bigger in this flick: bigger tits, bigger sexual appetites and bigger orgasms because these knocked-up knockers need extra Tender Love and Cock! Starring mommies-to-be **April McKenzie**, **Sunshine** and **Stefani** in raunchy XXX! Plus, a very pregnant **Kali West** tugs cock with her knockers, and *V-mag* legend **Lorna Morgan** puts on a striptease for you! 101 MINUTES

RATED XXX

$19.95 PLUS S&H

eBoobStore.com

NEW

YOU could be watching *RIGHT NOW*

FAST & SECURE movie streaming

CHEAPER, QUICKER AND BETTER!

Cheaper
No shipping costs!

Quicker
Instant access!

Better
Higher resolution than DVD!

WHAT WORKS FOR YOU?

Options include Play It Now, Download to Your Hard Drive or Make Your Own DVD. Plus you'll enjoy access to a larger selection of digital movies than on DVD or Blu-ray.

KEEP YOUR PORN PRIVATE & PORTABLE

Your movies are securely stored in your private online digital library. No one but you has access. Your movies are available for you to watch anytime and from any place you want.

We ship to P.O.Boxes

INSIDE THIS ISSUE OF V-MAG

JENNICA LYNN
THE EPITOME OF THE BUSTY BBW

MICKY BELLS 38L

MONICA LOVE 34F

ALLIE PEARSON 34H

ALEXYA 36F

VANESSA Y. 38G

LIZA BIGGS 36JJJ

AWARDS BLOWOUT

CASEY DELUXE PREGGO!

LILA PAYNE 36JJ

FOUR BIG DEBUTS

THE SCORE GROUP®

FIRST LOOK EEE-CUP DANNI LYNNE